

# Submittal Sheet

**GenFlex™ EPDM Adhered Membrane Wood Deck**

**Roofing System Limited Warranty:  
Up to 20 Years, 55 mph**

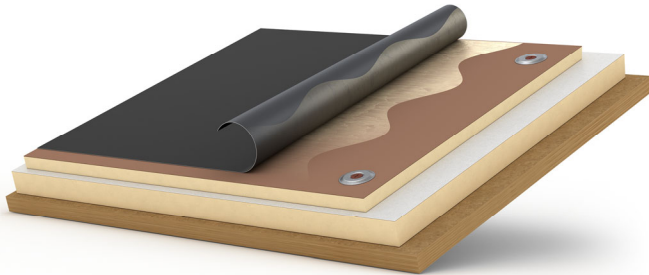

- GenFlex™ EPDM Membrane
- Adhered with appropriate Membrane Adhesive
- Cover Board (Optional) – Mechanically Attached or Adhered
- Insulation – Mechanically Attached or Adhered
- Wood Deck

**Slope Requirement:** Positive drainage required for warranty.

**Construction Type:**

- New Construction       Complete Tear-off       Recover (Any wet or damaged materials removed prior to installation)

**Building Height Limitation:** GenFlex EPDM Adhered Systems are limited to buildings 250' (76.2 m) or less.

**Air Barrier:**

An air barrier is recommended for projects with large wall openings greater than 10% of the total wall area.

**Vapor Barrier:**

- GenFlex Vapor Shield and Thermal Barrier       GenFlex Vapor Shield w/o Thermal Barrier       4-6 mil poly

\*Thermal barrier required when using Vapor Shield over a Steel Deck on FM Insured or FM Specified projects.

**Base Tie-Ins:**

Must be attached to substrates which provide a minimum of 200 lbf (1 kN) in any direction.

**Increased Wind Speed and Codes:**

Any wind speed coverage exceeding 55 mph (88 km/h) or projects with code requirements must be reviewed by a GenFlex Regional Technical Coordinator.

**Deck Requirement:**

- Minimum ½" (13 mm) Plywood       Minimum 7/16" (11.1 mm) OSB       Minimum 1" (25 mm) Wood Plank

**Insulation Fasteners and Plates:**

- GenFast #14 Fasteners and GenFlex 3" Insulation Plates       GenFast #14 Preassembled Screw and Plate  
 GenFast #15 Fasteners and GenFlex 3" Insulation Plates       GenFast #12 Fasteners and Insulation Plates

**Insulation Adhesive\*:**

- GenFlex ISO Bond Insulation Adhesive       GenFlex One Step Insulation Adhesive       GenFlex Quick Dual™

\*NOTE: Max. 4' x 4' boards must be used when attaching insulation with adhesives. Cleaning of the metal deck may be required to remove processing oils..

**Insulation Adhesive Attachment:**

**Max. 15 Year Warranty:**

- Bead Spacing: F: 12", P: 12", C: 12"

**20 Year Warranty:**

- Bead Spacing: F: 12", P: 6", C: 6"       Full Coverage

**Membrane Requirement:**

- EPDM AFR, 45 mil (15 year max)       EPDM FRM, 45 mil (15 year max)  
 EPDM AFR, 60 mil       EPDM FRM, 60 mil  
 EPDM 90 mil AFR       EPDM FRM, 75 mil

**Seaming Requirement:**

3" Seam Tape in side and end laps. **Optional:** 6" SeamTape in side and end laps.  
 Peel & Stick T-Joint Covers are required at all joints and at angle changes 1:12 or greater.

**GenFlex Membrane Adhesive:**

- EPDM Bonding Adhesive       EPDM Bonding Adhesive LVOC       GenFlex Quick Jet Adhesive

**GenFlex Factory Formed Edge Metal System:**

- GenFlex Coping System       GenFlex Fascia System  
 GenFlex Drip Edge

**Non-Factory Formed Edge Conditions:**

- GenFast Termination Bar       GenFlex Approved Detail

Substrate Attachment Rates for Standard 55 mph Wind Speed (Top Layer, 4' x 8' Board)		
Thickness	Substrate Material	Minimum Fasteners
<input type="checkbox"/> 1.0" – 1.4"	<input type="checkbox"/> GenFlex GL ISO or GenFlex ISO or <input type="checkbox"/> GenFlex CG ISO or Coated Glass Facer Polyiso	16
<input type="checkbox"/> 1.5" – 1.9"		12
<input type="checkbox"/> 2.0" – 4.0"		8
<input type="checkbox"/> 1.5" – 1.9"	<input type="checkbox"/> GenFlex NB ISO or NailBase Composite Board / <input type="checkbox"/> OSB / <input type="checkbox"/> Plywood (Plate and Fastener)	12
<input type="checkbox"/> 2.0" – 4.0"		8
<input type="checkbox"/> GenFlex NB ISO or NailBase Composite Board / OSB / Plywood		16
<input type="checkbox"/> GenFlex HD Composite ISO		12
<input type="checkbox"/> GenFlex HD ISO or GenFlex ½" HD ISO Cover Board		12
<input type="checkbox"/> 1/4"	<input type="checkbox"/> SECUROCK® Gypsum-Fiber Roof Board <input type="checkbox"/> SECUROCK UltraLight Coated Glass-Mat Roof Board	10
<input type="checkbox"/> 1/2"		8
<input type="checkbox"/> 5/8"		8
<input type="checkbox"/> 1/4"	SECUROCK UltraLight Glass-Mat Roof Board <b>NOTE:</b> Not for use with adhered membrane or insulation adhesives. May be used as insulation layer or thermal barrier layer when fastened through.	10
<input type="checkbox"/> 1/2"		8
<input type="checkbox"/> 5/8"		8
<input type="checkbox"/> 1/2"	SECUROCK Cement Roof Board	8
<input type="checkbox"/> 5/8"		8
<input type="checkbox"/> 1/4"	DensDeck® Prime Roof Board	12
<input type="checkbox"/> 1/2"		8
<input type="checkbox"/> 5/8"		8
<input type="checkbox"/> 5/8"	DensDeck Prime StormX™ Roof Board	8
<input type="checkbox"/> 1/4"	<input type="checkbox"/> DEXcell FA™ Glass Mat Roof Board <input type="checkbox"/> DEXcell® Glass Mat Roof Board <b>NOTE:</b> DEXcell® Glass Mat Roof Board Not for use with adhered membrane or insulation adhesives. May be used as insulation layer or thermal barrier layer when fastened through.	12
<input type="checkbox"/> 1/2"		8
<input type="checkbox"/> 5/8"		8
<input type="checkbox"/> 7/16"		10
<input type="checkbox"/> 5/8"	DEXcell Cement Roof Board	8
<input type="checkbox"/> 5/8"	DEXcell FA VSH™ Glass Mat Roof Board	8
<input type="checkbox"/> 1/2"	Structodek® High Density Wood Fiber Board	16
<b>NOTE:</b> 1. Only GenFlex brand products are covered in a GenFlex Roof System Warranty. 2. Refer to the GenFlex Technical Database at <a href="http://www.genflex.com">www.genflex.com</a> for additional information regarding appropriate roof systems and roof system warranty requirements. Review appropriate details and installation requirements based on warranty term requested. 3. It is the installing contractor's responsibility to follow all applicable building codes. 4. Contact GenFlex Technical Services for full warranty requirements. 5. DensDeck is a registered trademark of Georgia-Pacific Gypsum LLC, SECUROCK is a registered trademark of USG Corporation, Structodek is a registered trademark of Blue Ridge Fiberboard, Inc., and DEXcell is a registered trademark of National Gypsum Company.		

This sheet is meant to highlight GenFlex products and specifications and is subject to change without notice. Amrize takes responsibility for furnishing quality materials that meet published GenFlex product specifications or other technical documents, subject to normal manufacturing tolerances. Neither Amrize nor its representatives practice architecture. Amrize offers no opinion on and expressly refuses any responsibility for the soundness of any structure. Amrize accepts no liability for structural failure or resultant damages. Consult a competent structural engineer prior to installation if the structural soundness or structural ability to properly support a planned installation is in question. No Amrize representative is authorized to vary this disclaimer.