

**DETAIL T-2, T-11, T-12 OR T-13  
REQUIRED FOR TERMINATION**

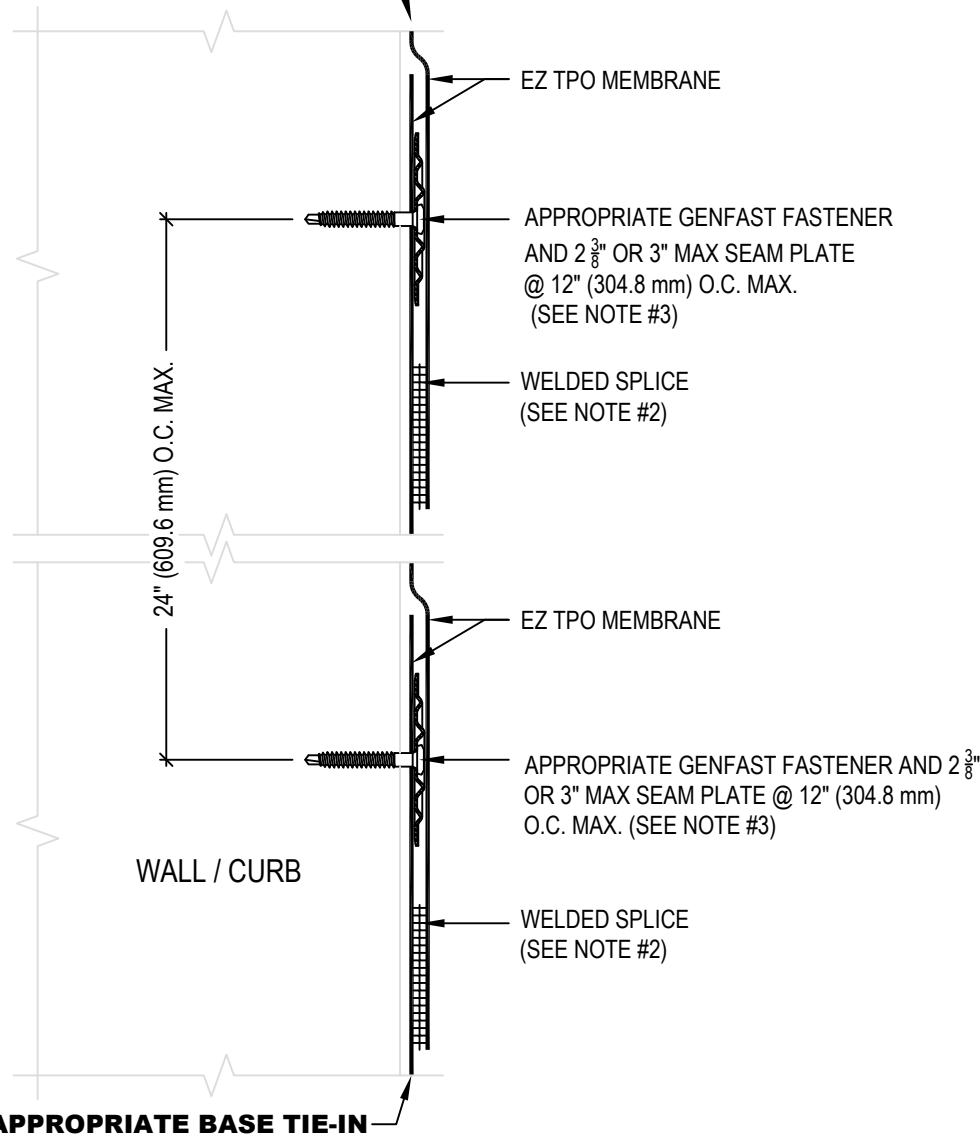

**NOTE:**

1. REFER TO THE GENFLEX™ WEBSITE FOR MOST CURRENT INFORMATION.
2. REFER TO DETAIL EZT-LS-01 OR EZT-LS-02 FOR WELD WIDTH.
3. METAL ANCHOR BAR MAY BE USED IN LIEU OF SEAM PLATES.
4. IF INTERMEDIATE ATTACHMENT IS REQUIRED, COMPLETE AS FOLLOWS:
  - UP TO 6' (1.83 m) WALL HEIGHT - NONE REQUIRED
  - ABOVE 6' (1.83 m) - ONE ATTACHMENT EVERY 3' (0.91 m)
5. THERE ARE SOME CONDITIONS WHICH WILL REQUIRE ADDITIONAL INTERMITTENT ATTACHMENT. REFER TO GENFLEX APPLICATION SPECIFICATIONS FOR ADDITIONAL INFORMATION.
6. WHEN REINFORCEMENT OF TPO MEMBRANE IS EXPOSED, REFER TO EZT-LS-14 FOR CUT EDGE SEALANT APPLICATION.

<b>WARRANTY MEMBRANE REQUIREMENTS:</b>
<b>15-YEAR</b>
TPO - 45 MIL
<b>20-YEAR</b>
TPO - 60 MIL



**INTERMEDIATE WALL FLASHING ATTACHMENT  
(MEMBRANE NOT ADHERED TO WALL OR CURB)**

MATERIAL: EZ TPO

ACCEPTABLE SYSTEMS: ALL

MAXIMUM WARRANTY: 20 Years

ISSUE / REVISION  
DATE:

04/20/2026

DETAIL NO.

**EZT-T-24**

GENFLEX: (800) 443-4272 www.genflex.com

NOT TO SCALE