Product Data Sheet

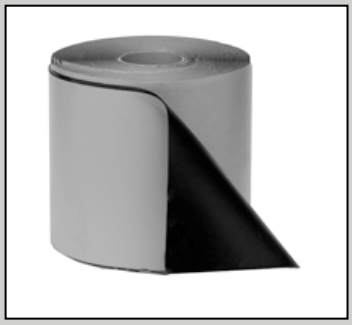

GenFlex Peel & Stick™ EPDM Flashing

Item Description	Item Number
9" x 50' (228.6 mm x 15.24 m)	W590001619
12" x 50' (304.8 mm x 15.24 m)	W590001653
18" x 50' (457.2 mm x 15.24 m)	W590001620

Description

GenFlex Peel & Stick EPDM Flashing is composed of uncured EPDM membrane laminated to a cured Butyl based adhesive tape. GenFlex Peel & stick EPDM Flashing is specifically designed to be used in EPDM roofing applications to flash inside and outside corners, pipes, penetration pockets, and any application where uncured EPDM is required.

Method of Application

1. Use GenFlex GenPrime™, All Purpose LVOC Primer, or Clear Primer applied with GenFlex Scrub Pad and handle to clean and prime membrane area to receive tape.
2. Refer to GenFlex Installation Instruction Sheet for Peel & Stick EPDM Flashing (included in each carton) and GenFlex Specifications and Details.
3. When cloudy conditions below 60 °F (15.6 °C) occur, use heat guns (without ignition sources) to warm Peel & Stick EPDM Flashing. This will ensure good formability of the Peel & Stick EPDM Flashing to the primed substrate.
4. On sunny days less than 70 °F (21.1 °C), place Peel & Stick EPDM Flashing on roof (prior to application) with flashing side up to allow Peel & Stick EPDM Flashing to warm to ensure good formability.
5. On sunny days greater than 70 °F (21.1 °C), place Peel & Stick EPDM Flashing on roof (prior to application) with release paper side up to prevent Peel & Stick EPDM Flashing from gaining too much heat and to ensure good formability.
6. Refer to application instructions for specifics: www.GenFlex.com

Storage

- Store in original unopened containers indoors at temperatures between 60 °F (16 °C) and 80 °F (27 °C).
- Do not store on roof in direct sunlight or at temperatures above 80 °F (27 °C).
- When exposed to lower temperatures; restore to room temperature prior to use.

Shelf Life

Shelf life of 24 months can be expected when stored in original container at temperatures between 60 °F (16 °C) and 80 °F (27 °C). Shelf life will be shortened if exposed to elevated temperatures.

Precautions

- Refer to Safety Data Sheets (SDS) for additional safety information.

Packaging

- 9" x 50' (228.6 mm x 15.24 m), 2 rolls per carton, 40 cartons per pallet
- 12" x 50' (304.8 mm x 15.24 m), 1 roll per carton, 36 cartons per pallet
- 18" x 50' (457.2 mm x 15.24 m), 1 roll per carton, 24 cartons per pallet

LEED® Information

Post-Consumer Recycled Content: 0%
Post Industrial Recycled Content: 0%

NOTE: LEED® is a registered trademark of the U.S. Green Building Council

FM APPROVED

CLASSIFIED C UL US

TYPICAL PROPERTIES – QUICKSEAM TAPE	
Properties	**Value**
Base	Rubber Polymers
Color	Black
Solvents	None
Solids	100%
Cured State	Cured
Thickness	0.025" (0.635 mm) ± 0.007" (0.18 mm)

TYPICAL PROPERTIES – FLASHING MATERIAL	
Properties	**Value**
Base	EPDM
Color	Black
Solvents	None
Solids	100%
Cured State	Uncured
Thickness	0.065" (1.65 mm) ± 0.005" (0.13 mm)

Please contact Amrize Technical Services at 800-428-4511 for further information.

This sheet is meant to highlight GenFlex products and specifications and is subject to change without notice. Amrize takes responsibility for furnishing quality materials that meet published GenFlex product specifications or other technical documents, subject to normal manufacturing tolerances. Neither Amrize nor its representatives practice architecture. Amrize offers no opinion on and expressly refuses any responsibility for the soundness of any structure. Amrize accepts no liability for structural failure or resultant damages. Consult a competent structural engineer prior to installation if the structural soundness or structural ability to properly support a planned installation is in question. No Amrize representative is authorized to vary this disclaimer.